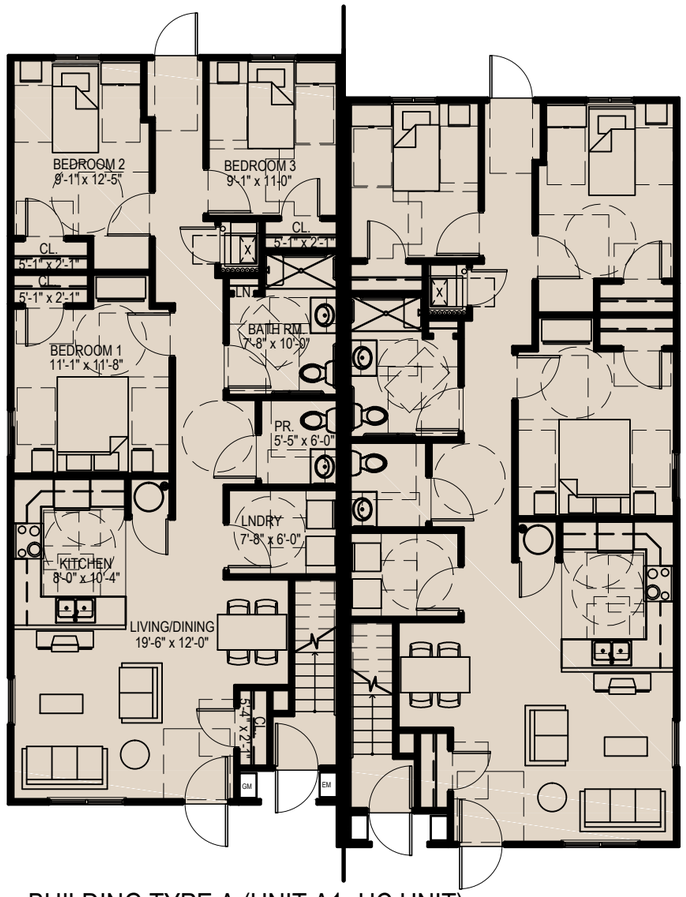

BUILDING TYPE A (UNIT A1- HC UNIT)
1ST FLOOR

3/32" = 1'-0"

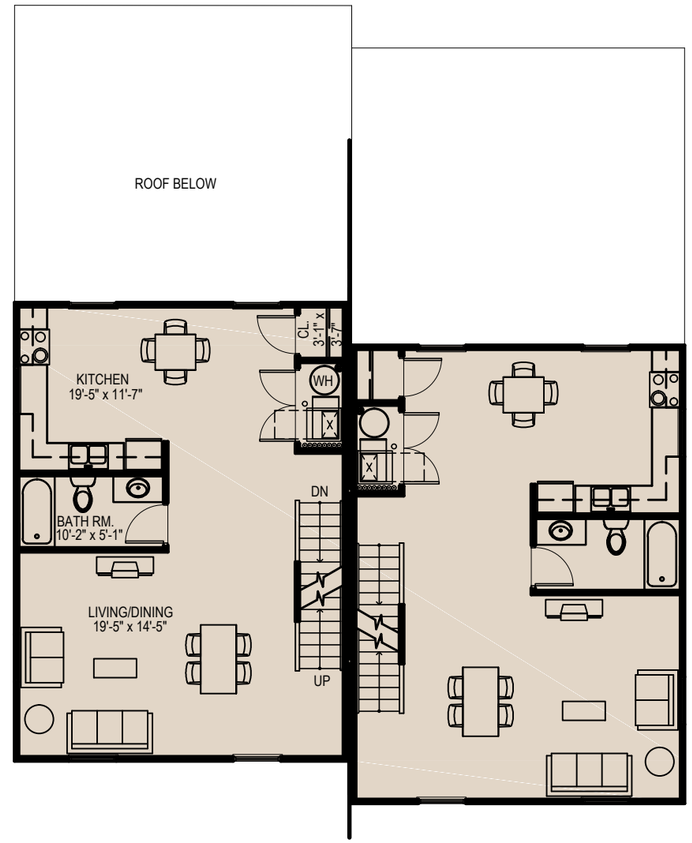

BUILDING TYPE A (UNIT A2)
2ND FLOOR

3/32" = 1'-0"

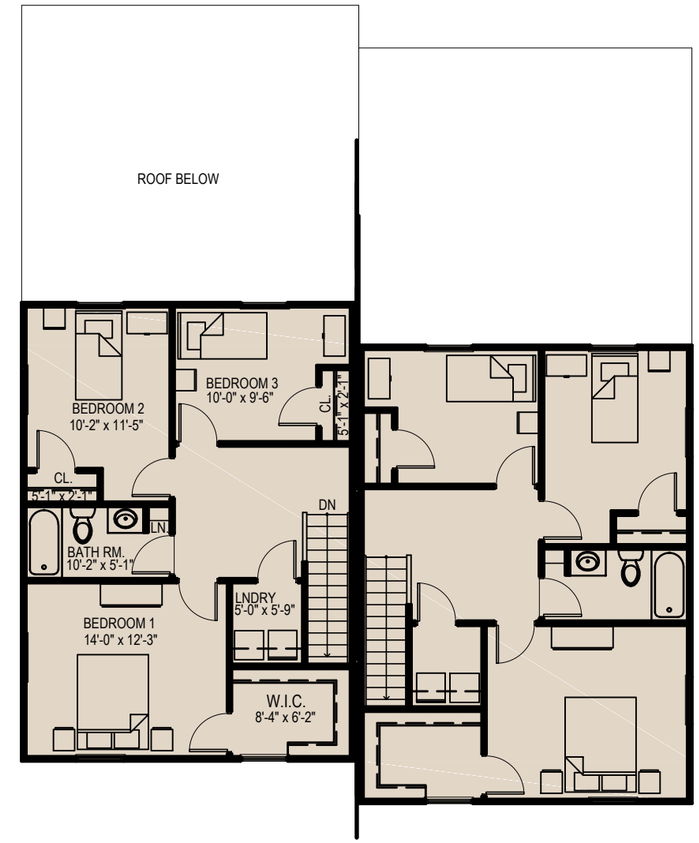

BUILDING TYPE A (UNIT A2)
3RD FLOOR

3/32" = 1'-0"

UNIT TABULATION

UNIT TYPE	# OF BEDROOMS	# OF UNITS	FULLY ACCESSIBLE	HEARING / VISUAL	NSF	GSF
UNIT TYPE A1	3 BEDROOM	2	2	0	1173	1224
UNIT TYPE A2	3 BEDROOM	2	0	0	1446	1520
UNIT TYPE A3	3 BEDROOM	2	0	0	1242	1316
UNIT TYPE B	2 BEDROOM	7	0	1	1040	1108
UNIT TYPE C	3 BEDROOM	10	0	0	1383	1477
UNIT TYPE D	4 BEDROOM	2	0	0	1455	1553
UNIT TYPE E1	2 BEDROOM	5	5	0	933	1024
UNIT TYPE E2	2 BEDROOM	5	0	0	1003	1024
COMMUNITY BLDG.	N/A				1290	1484
TOTAL		**35**	**7**	**1**		

Women's Community Revitalization Project

Proyecto de Mujeres para la Revitalizacion Comunal

kramer marks
architects

0 4' 8' 16'

NICOLE HINES: BUILDING/ UNIT PLANS

date: 3.14.2013
scale: 3/32" = 1'-0"

architecture interior design planning
156 s. bethlehem pike ambler, pa 19002
p.215.654.7722 f.215.654.5353 www.kramermarks.com

KMA #

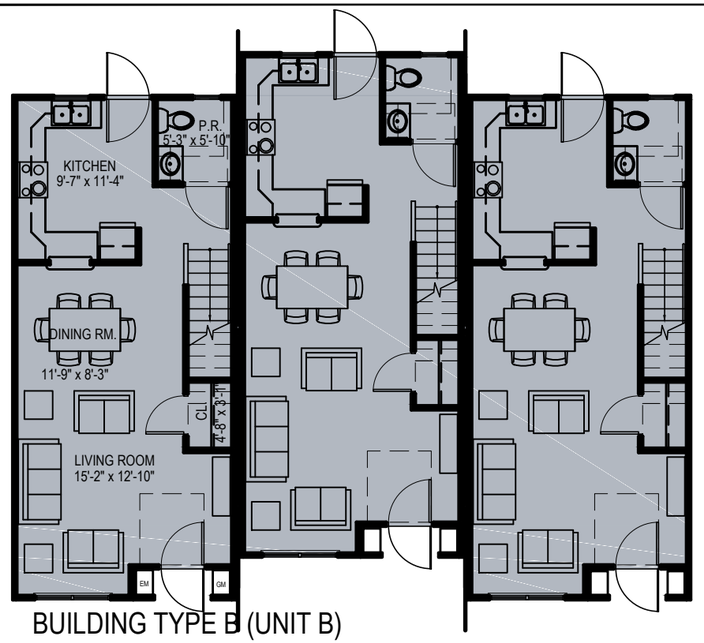

BUILDING TYPE B (UNIT B)
1ST FLOOR

3/32" = 1'-0"

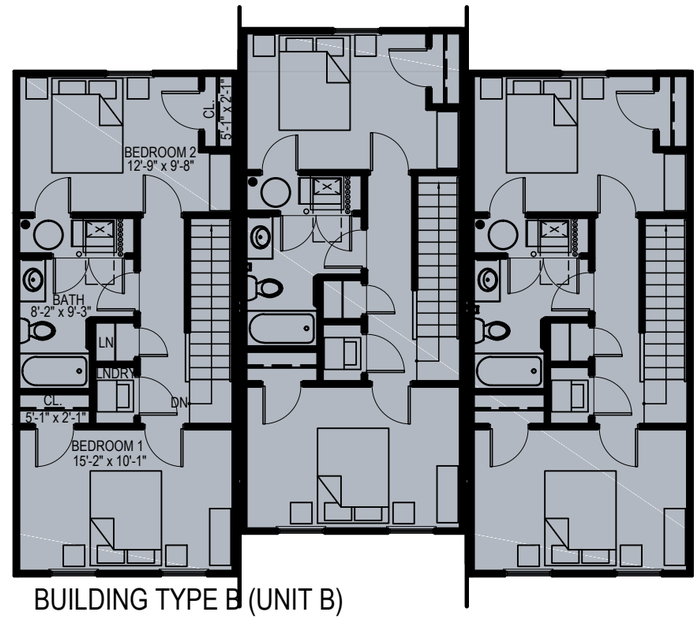

BUILDING TYPE B (UNIT B)
2ND FLOOR

3/32" = 1'-0"

UNIT TABULATION

UNIT TYPE	# OF BEDROOMS	# OF UNITS	FULLY ACCESSIBLE	HEARING / VISUAL	NSF	GSF
UNIT TYPE A1	3 BEDROOM	2	2	0	1173	1224
UNIT TYPE A2	3 BEDROOM	2	0	0	1446	1520
UNIT TYPE A3	3 BEDROOM	2	0	0	1242	1316
UNIT TYPE B	2 BEDROOM	7	0	1	1040	1108
UNIT TYPE C	3 BEDROOM	10	0	0	1383	1477
UNIT TYPE D	4 BEDROOM	2	0	0	1455	1553
UNIT TYPE E1	2 BEDROOM	5	5	0	933	1024
UNIT TYPE E2	2 BEDROOM	5	0	0	1003	1024
COMMUNITY BLDG.	N/A				1290	1484
TOTAL		**35**	**7**	**1**		

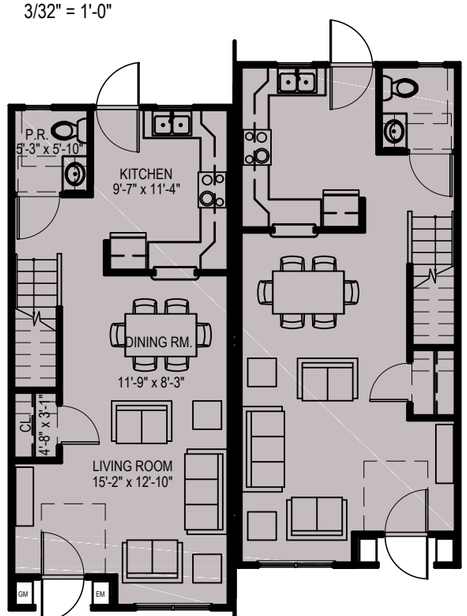

BUILDING TYPE C (UNIT C)
1ST FLOOR

3/32" = 1'-0"

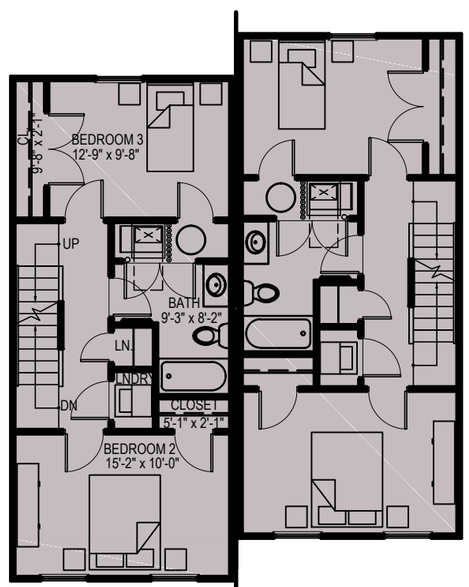

BUILDING TYPE C (UNIT C)
2ND FLOOR

3/32" = 1'-0"

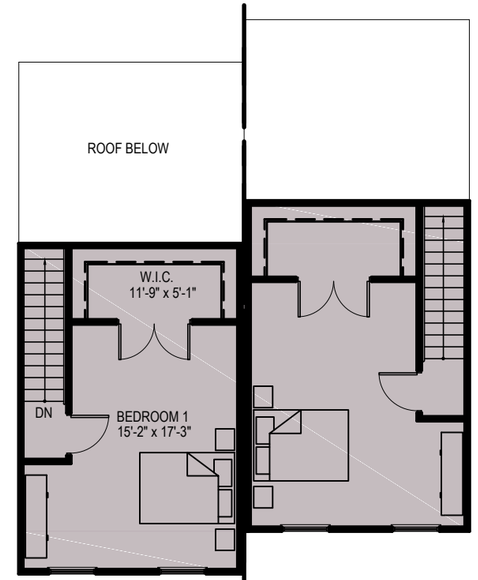

BUILDING TYPE C (UNIT C)
3RD FLOOR

3/32" = 1'-0"

0 4' 8' 16'

Women's Community Revitalization Project

Proyecto de Mujeres para la Revitalizacion Comunal

kramer marks
a r c h i t e c t s

NICOLE HINES: BUILDING/ UNIT PLANS

date: 3.14.2013
scale: 3/32" = 1'-0"

architecture interior design planning
156 s. bethlehem pike ambler, pa 19002
p.215.654.7722 f.215.654.5353 www.kramermarks.com

KMA #

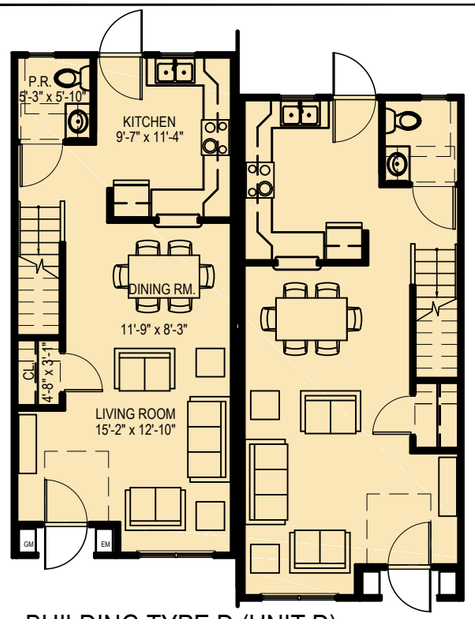

BUILDING TYPE D (UNIT D)
1ST FLOOR

3/32" = 1'-0"

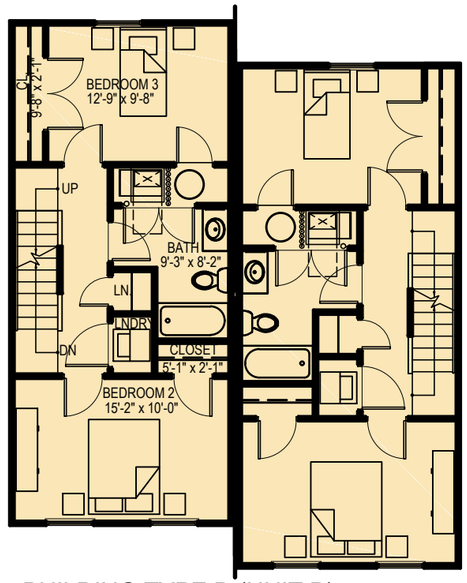

BUILDING TYPE D (UNIT D)
2ND FLOOR

3/32" = 1'-0"

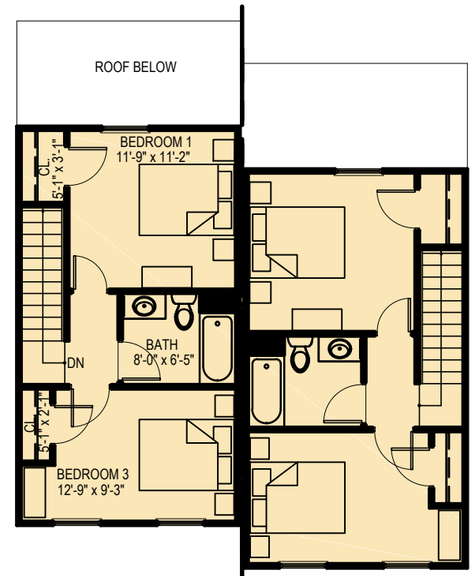

BUILDING TYPE D (UNIT D)
3RD FLOOR

3/32" = 1'-0"

UNIT TABULATION

UNIT TYPE	# OF BEDROOMS	# OF UNITS	FULLY ACCESSIBLE	HEARING / VISUAL	NSF	GSF
UNIT TYPE A1	3 BEDROOM	2	2	0	1173	1224
UNIT TYPE A2	3 BEDROOM	2	0	0	1446	1520
UNIT TYPE A3	3 BEDROOM	2	0	0	1242	1316
UNIT TYPE B	2 BEDROOM	7	0	1	1040	1108
UNIT TYPE C	3 BEDROOM	10	0	0	1383	1477
UNIT TYPE D	4 BEDROOM	2	0	0	1455	1553
UNIT TYPE E1	2 BEDROOM	5	5	0	933	1024
UNIT TYPE E2	2 BEDROOM	5	0	0	1003	1024
COMMUNITY BLDG.	N/A				1290	1484
TOTAL		**35**	**7**	**1**		

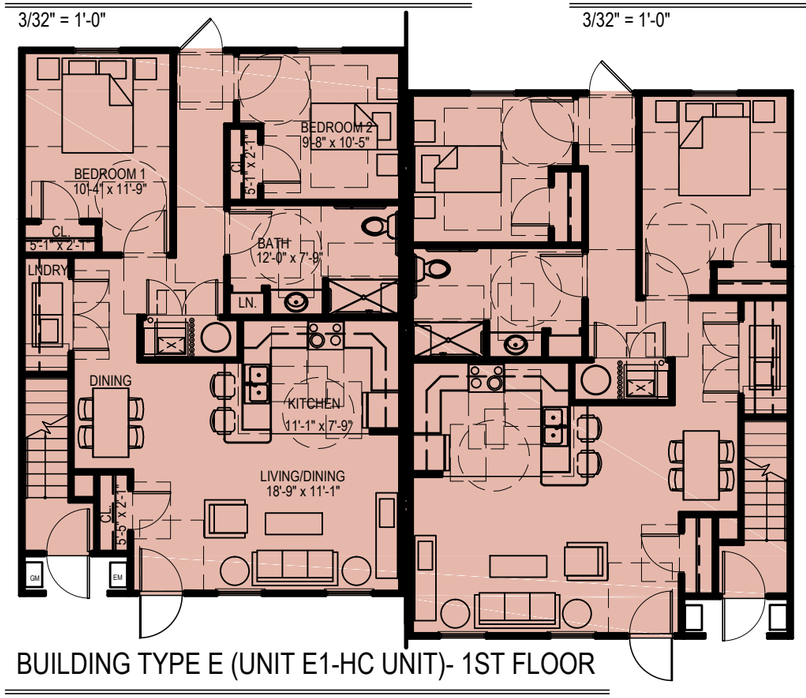

BUILDING TYPE E (UNIT E1-HC UNIT)- 1ST FLOOR

3/32" = 1'-0"

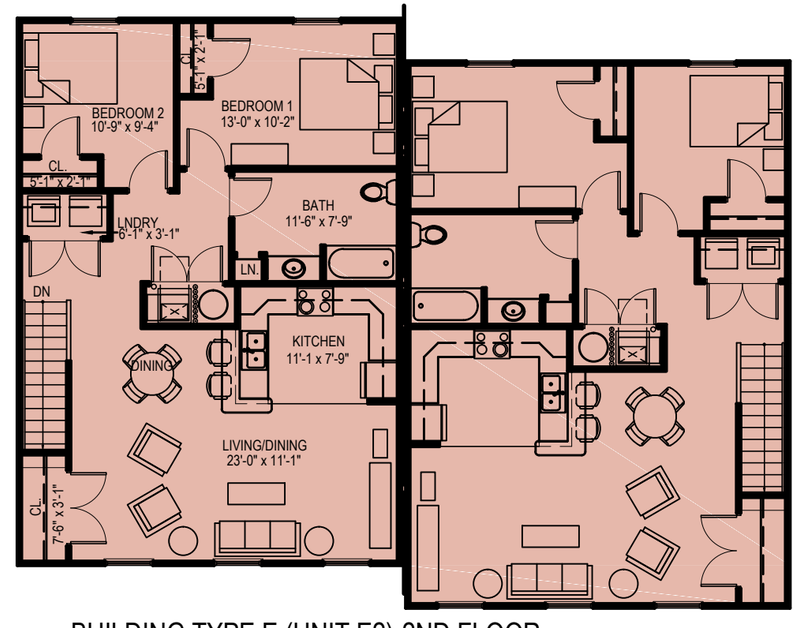

BUILDING TYPE E (UNIT E2)-2ND FLOOR

3/32" = 1'-0"

0 4' 8' 16'

Women's Community Revitalization Project

Proyecto de Mujeres para la Revitalizacion Comunal

kramer marks
a r c h i t e c t s

NICOLE HINES: BUILDING/ UNIT PLANS

date: 3.14.2013
scale: 3/32" = 1'-0"

architecture interior design planning
156 s. bethlehem pike ambler, pa 19002
p.215.654.7722 f.215.654.5353 www.kramermarks.com

KMA #

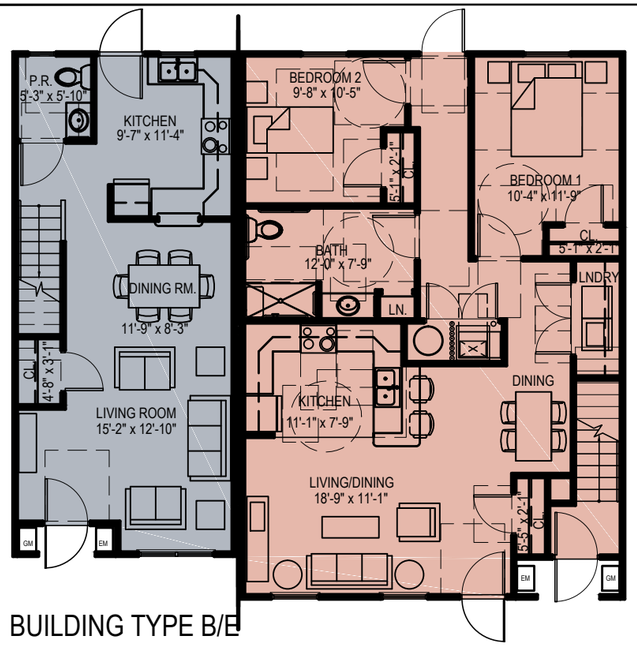

BUILDING TYPE B/E
(UNIT TYPE B/ UNIT E1-HC UNIT) 1ST FLOOR

3/32" = 1'-0"

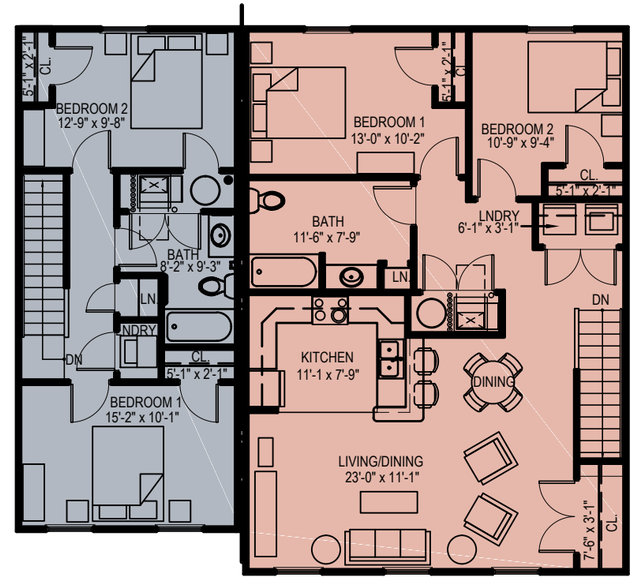

BUILDING TYPE B/E (UNIT TYPE B/ UNIT E2)
2ND FLOOR

3/32" = 1'-0"

UNIT TABULATION

UNIT TYPE	# OF BEDROOMS	# OF UNITS	FULLY ACCESSIBLE	HEARING / VISUAL	NSF	GSF
UNIT TYPE A1	3 BEDROOM	2	2	0	1173	1224
UNIT TYPE A2	3 BEDROOM	2	0	0	1446	1520
UNIT TYPE A3	3 BEDROOM	2	0	0	1242	1316
UNIT TYPE B	2 BEDROOM	7	0	1	1040	1108
UNIT TYPE C	3 BEDROOM	10	0	0	1383	1477
UNIT TYPE D	4 BEDROOM	2	0	0	1455	1553
UNIT TYPE E1	2 BEDROOM	5	5	0	933	1024
UNIT TYPE E2	2 BEDROOM	5	0	0	1003	1024
COMMUNITY BLDG.	N/A				1290	1484
TOTAL		**35**	**7**	**1**		

COMMUNITY BUILDING
1ST FLOOR

3/32" = 1'-0"

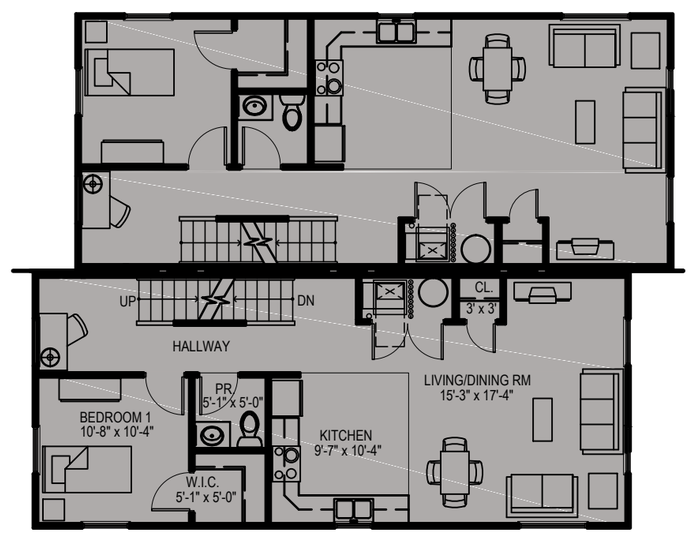

COMMUNITY BUILDING (UNIT A-3)
2ND FLOOR

3/32" = 1'-0"

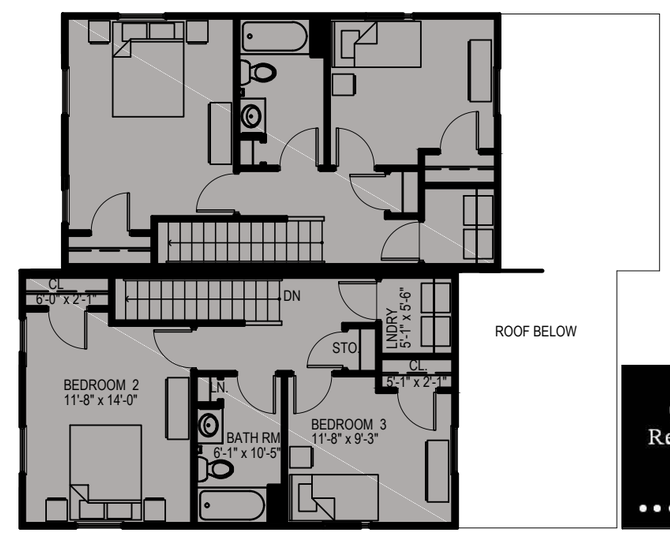

COMMUNITY BUILDING (UNIT A-3)
3RD FLOOR

3/32" = 1'-0"

0 4' 8' 16'

Women's Community Revitalization Project

Proyecto de Mujeres para la Revitalizacion Comunal

kramer marks
architects

NICOLE HINES: BUILDING/ UNIT PLANS

date: 3.14.2013
scale: 3/32" = 1'-0"

architecture interior design planning
156 s. bethlehem pike ambler, pa 19002
p.215.654.7722 f.215.654.5353 www.kramermarks.com

KMA #